

ABELL
SURVEYING & MAPPING
DELAVAN, WISCONSIN 53115
414-728-6737

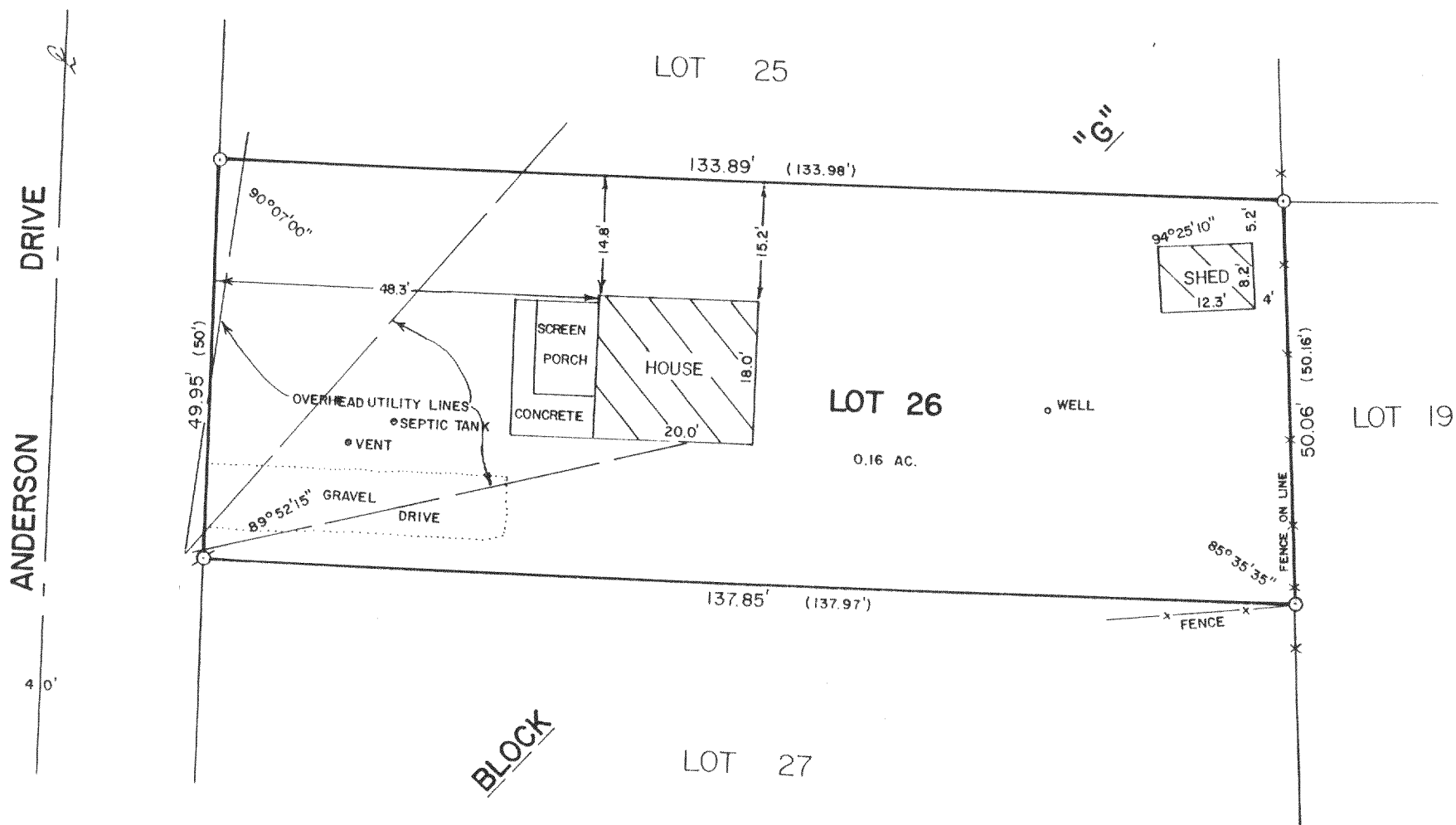

PLAT OF SURVEY OF

LOT 26, BLOCK "G" OF CRYSTAL BOWL SUBDIVISION, LOCATED IN T3N,R15E, WALWORTH COUNTY, WISCONSIN. ALSO THE RIGHT AND PRIVILEGE IN COMMON WITH OTHERS, OF ENTERING UPON LOTS 12 AND 13 IN BLOCK "C" OF CRYSTAL BOWL SUBDIVISION, ACCORDING TO A PLAT THEREOF ON RECORD IN THE OFFICE OF THE REGISTER OF DEEDS IN AND FOR WALWORTH COUNTY, WISCONSIN IN VOLUME 10 OF PLATS ON PAGE 20.

NOTE: SEE TITLE COMMITMENT NO. 41232 FOR ADDITIONAL EASEMENTS AND RESTRICTIONS.

ORDERED BY: CENTURY 21 - SKANDIA REALTY
312 S. 7th STREET
DELAVAN, WI. 53115

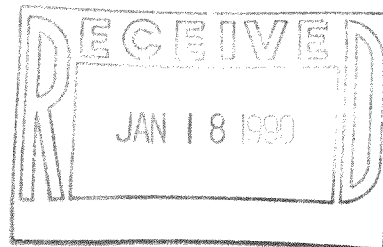

SCALE - 1"=20'

LEGEND

- Ø - IRON PIPE FOUND
- - IRON ROD FOUND
- () - RECORDED AS

I HEREBY CERTIFY THAT I HAVE SURVEYED THE ABOVE DESCRIBED PROPERTY AND THAT THE ABOVE MAP IS A TRUE REPRESENTATION THEREOF AND SHOWS THE SIZE AND LOCATION OF THE PROPERTY, ITS EXTERIOR BOUNDARIES, THE LOCATION OF ALL VISIBLE STRUCTURES AND DIMENSIONS OF ALL PRINCIPAL BUILDINGS THEREON, BOUNDARY FENCES, APPARENT EASEMENTS, ROADWAYS AND VISIBLE ENCROACHMENTS, IF ANY, TO THE BEST OF MY KNOWLEDGE AND BELIEF.

THIS SURVEY IS MADE FOR THE USE OF THE PRESENT OWNERS OF THE PROPERTY, AND ALSO THOSE WHO PURCHASE, MORTGAGE, OR GUARANTEE THE TITLE THERETO WITHIN ONE (1) YEAR FROM THE DATE HEREOF.

David F. Abell

DAVID F. ABELL
WISCONSIN REGISTERED LAND SURVEYOR, S-1596

REVISED: OCTOBER 28, 1989

DATE: *October 20, 1989* JOB NUMBER - 89230
NOTE: THIS IS NOT A CERTIFIED COPY UNLESS SEALED.

CCR-132

315-267